

Mooreville/Iredell County

COMMUNITY RESOURCE GUIDE





*Be sure you have the most current information!
View this resource online by scanning this QR code.*

Services available in our community.

n Family Services	5
n Food/Nutrition	13
Healthcare	
n General	17
n Behavioral & Substance Use	21
n Intellectual and Developmental Disabilities	23
n Hotlines	29
n Housing/Shelter	33
n Jobs/Employment.....	37
n Seniors	41
n Transportation.....	47
n Utilities/Rent	51
n Veterans Services	55



The Exchange Club of Mooresville/Lake Norman is the area's premier civic service organization. We are dedicated to creating a strong America with unified people through the exchange of ideas and strive to inspire our community to become the best reflection of compassion. Exchange members collaborate to execute and fulfill our club's mission through volunteerism within several programs of service: **Americanism:** Promoting pride in our country, respect for our flag, and appreciation of our freedoms. We celebrate our country's unique heritage and inspire unity through multiple projects throughout the year. **Community Service:** Participating in numerous projects aimed at a multitude of community needs serving the very young to the elderly from providing for the homeless and hungry to supporting the first responders who protect us all to recognizing local citizens who go above and beyond for their community. **Youth:** Supporting local youth through scholarships, anti-bullying programs, mentoring, and community effort recognition. National Exchange Project - **the Prevention of Child Abuse.** Pharos Parenting, located in Statesville, is an Exchange Parent Aid Center that offers positive parenting education, in-home coaching, and supportive intervention programs.

Vision: *A strong America, safe communities, and unified people*

Mission: *Exchange, inspiring communities to become better places to live*

Core Values: *Family, Community, Country*

Motto: *Unity for Service*

To add your agency and its information to future printings, please email msuber@mooresvillenc.gov.

DISCLAIMER: The Exchange Club of Mooresville/Lake Norman has developed this guide as a reference to assist residents of Redell County by providing a list of local resources within the community. The Exchange Club does not endorse or guarantee services for any of the information included in this guide. You are urged to use independent judgment and request references when considering any resource provided in this guide. Every effort has been made to provide a list that is up-to-date and offers information on multiple local resources. The inclusion of an organization or service does not imply an endorsement of the organization or service, nor does exclusion imply disapproval.

Family Services



Family Services

Agency	Serving/ Service	Hours	Disability Access	Application Process	Documents Required
<p>Ada Jenkins Center 212 Gamble Street Davidson, NC 28036 704-896-0471 adajenkins.org</p>	<p>Serving low income elementary children & their families</p> <p>After school care; assistance with past due rent/utilities in N. Meck County. Latino services, broad life skills training and family support services, facilitates coordinated health & human services (food, shelter, clothing, medical & dental clinic).</p>	<p>Mon-Fri 9 a.m.-5 p.m.</p>	<p>No</p>	<p>Online registration form</p>	<p>Contact for more information</p>
<p>Care Coordination for Children 318 Turnersburg Highway Statesville, NC 28625 704-878-5300 co.iredell.nc.us/161/Health-Department</p>	<p>Children with special healthcare needs that require extra support</p> <p>Care management services for children with special healthcare needs that require extra support. Offers medical support, health education, and information and referrals to other community resources.</p>	<p>Mon-Fri 8 a.m.-5 p.m.</p>	<p>Yes</p>	<p>Referral from hospital, doctor, or community organization. Families can also request services, and the CC4C Care Manager will complete an assessment.</p>	<p>None</p>
<p>Child Care Resource & Referral 734 Salisbury Road Statesville, NC 28677 704-878-9980 iredellsmartstart.org/looking-for-child-care</p>	<p>Serving parents and families with children ages 0-5 yrs</p> <p>Academic support from birth to preschool, childcare and development of social skills. Morning, afternoon snack, homework help, alternating enriching activities.</p>	<p>Mon-Fri 8:30 a.m.-5 p.m.</p>	<p>No</p>	<p>Call, walk-in, or online</p>	<p>None</p>
<p>Child Care Subsidy Program 549 Eastside Drive Statesville, NC 28625 704-873-5631 co.iredell.nc.us/299/Social-Services</p>	<p>Serving those meeting income limits and employment guidelines. Parent or guardian of child 0-12 yrs., or older child with special needs.</p> <p>Helps parents/guardians pay for ongoing childcare based on income and situation. Voucher payments to vendor.</p>	<p>Mon-Fri 8 a.m.-5 p.m.</p>	<p>Yes</p>	<p>Walk-in</p>	<p>Proof of income and employment</p>

Agency	Serving/ Service	Hours	Disability Access	Application Process	Documents Required
<p>Child & Family Therapy Center</p> <p>363 Williamson Road Mooresville, NC 28117</p> <p>704-664-7148</p> <p>child-familytherapy.com</p>	<p>Serving individuals, couples, children, families</p> <p>Provides high quality behavioral and mental healthcare within a wide range of issues and challenges; provides tools to live a happier, healthier life.</p>	<p>Mon-Fri 8 a.m.-5 p.m.</p>	Yes	Online registration form	None
<p>Children's Home—Iredell County</p> <p>134 E. Water Street Statesville, NC 28677</p> <p>704-871-2289</p> <p>chomesofiredell.com</p>	<p>Serving children ages 0-21 who are placed through social services due to neglect and abuse</p>	<p>Mon-Fri 9 a.m.-5 p.m.</p> <p>Group Homes 24/7</p>	Yes	Yes	Referral from social services
<p>Children's Hope Alliance</p> <p>194 Barium Springs Drive, Statesville, NC, United States 28677</p> <p>1-800-320-4157</p> <p>childrenshopealliance.org</p>	<p>Serving Children and families facing broad-range hardship</p> <p>Provides a safe home, healing and encourages a healthy start. Offers family and therapeutic services; community based services; foster care; intensive alternative family treatment; adoption and post adoption services.</p>	<p>Mon-Thurs 9 a.m.-5 p.m.</p>	Yes	Online registration form	Call for more information
<p>Community Foundations</p> <p>347 N. Main Street Mooresville, NC 28115</p> <p>704-799-7641</p> <p>cfdc.org</p>	<p>Provides individuals and families a firm foundation through financial education, encouragement of home ownership, and the empowerment to lead responsible and productive lives</p>	<p>Mon-Fri 9 a.m.-5 p.m.</p>	Yes	Yes Call to register for classes or to make an appointment	Varies by program
<p>Covenant Child Care Center</p> <p>120 N. Greenbriar Road Statesville, NC 28625</p> <p>704-873-1991</p> <p>covenantchurchstatesville.com</p>	<p>Toddlers, pre-school age children, 5-8</p> <p>Day care, child care programs</p>	<p>Mon-Fri 6:30 a.m.- 5:30 p.m.</p>	No	Contact stephanie@ covenant childcare.net Enrollment online	None

Family Services

Agency	Serving/ Service	Hours	Disability Access	Application Process	Documents Required
<p>Crosby Scholars</p> <p>124 Fourth Crescent Place Statesville, NC 28625</p> <p>704-873-5005</p> <p>crosbyscholarsiredell.org</p>	<p>Serving any middle and high school student who attends a public school in Iredell County</p> <p>Prepares students personally, academically, financially for successful college enrollment for a post-secondary plan that fits with their goals, interests, and ambitions</p>	<p>Mon-Fri 5 a.m.-8 p.m.</p>	<p>Yes</p>	<p>Online registration form</p>	<p>Valid school email address</p>
<p>The Dove House</p> <p>2407 Simonton Road Statesville, NC 28625</p> <p>704-883-9814</p> <p>dovehousecac.org</p>	<p>Serving child victims of sexual assault and their non-offending family members</p>	<p>Mon-Fri 8:30 a.m.- 4:30 p.m.</p>	<p>Yes</p>	<p>N/A</p>	<p>Law Enforcement and/or Child Protection Services referral</p>
<p>Early Learning Resource Center</p> <p>734 Salisbury Road Statesville, NC 28677</p> <p>980-759-1520</p> <p>iredellsmartstart.org/elrc</p>	<p>Serving parents, families and community members caring for or working with children ages 0-5 yrs</p> <p>Lending library for parents, families and child care providers of educational materials; resources; materials, supplies for games and projects.</p>	<p>Mon-Fri 8:30 a.m.-5 p.m.</p>	<p>No</p>	<p>Call or walk-in</p>	<p>None</p>
<p>Feed NC</p> <p>2456 Charlotte Hwy Mooresville, NC 28117</p> <p>704-660-9010</p> <p>feedNC.org</p>	<p>Serving families in the community who are struggling financially through providing access to free weekly supplemental groceries, workforce development, community resource referrals, nutrition education and free holiday events for families who receive services.</p>	<p>Food pantry appointment only. Members may shop once a week.</p> <p>Food Pantry: Wed: 10 a.m. - 2:30 p.m.</p> <p>Meals: Mon-Fri: 9 a.m.- 2 p.m.</p>	<p>Yes</p>	<p>Apply online, in person, or on free mobile app for pantry</p> <p>No application for meals</p>	<p>None</p>

Agency	Serving/ Service	Hours	Disability Access	Application Process	Documents Required
<p>Hope of Mooresville 218 N. Academy Street Mooresville, NC 28115 980-447-9007 hopeofmooresville.org office@hopeofmooresville.org</p>	<p>Serving homeless women and children in Mooresville. Provides a safe, temporary shelter and support services.</p>	<p>Call to schedule an appointment to visit</p>	<p>Yes</p>	<p>Phone screening</p>	<p>N/A</p>
<p>I-CARE 1415 Shelton Avenue Statesville, NC 28677 704-872-8141 icare-inc.org</p>	<p>Serving older adults or disabled who meet income limits Offers home improvement to reduce energy costs Deliver high quality initiatives that allow access to jobs, housing, education and childcare</p>	<p>Mon-Fri 8 a.m.-5 p.m.</p>	<p>Yes</p>	<p>Walk in or mail downloadable application</p>	<p>Proof of household income, electric/heating fuel bills for last 12 months, proof of home ownership, proof of address, SS card, photo ID</p>
<p>Iredell County Partnership for Young Children 734 Salisbury Road Statesville, NC 28677 249 Williamson Road, Suite 102 Mooresville, NC 28117 704-878-9880 iredellsmartstart.org</p>	<p>Serving birth-age 5 and their caregivers and families Community support, education</p>	<p>Mon-Fri 8 a.m.-5 p.m.</p>	<p>Yes</p>	<p>Varies</p>	<p>Depends on program Contact for more information</p>

Family Services

Agency	Serving/ Service	Hours	Disability Access	Application Process	Documents Required
<p>Iredell Safe Seats 734 Salisbury Road Statesville, NC 28677 704-878-9980 iredellsmartstart.org/iredell-safe-seats</p>	<p>Serving families or caregivers of children birth-5 years</p> <p>Car care safety checks by trained tech. Offers child passenger safety education and proper child care seat installation instructions.</p>	<p>Mon-Fri 8:30 a.m.- 5 p.m.</p>	No	Call for appointment	Child and car seat must be on site for child care seat safety inspections
<p>Kiddie Kollege Early Learning Center 547 N. Oakland Avenue Statesville, NC 28677 704-871-3513 thekollege.com</p>	<p>Serving ages 2-5 years</p> <p>Academic support from birth to preschool, childcare and development of social skills. Morning, afternoon snack, homework help, alternating enriching activities.</p>	<p>Mon-Fri 6:30 a.m.- 5:30 p.m.</p>	N/A	\$25 registration, online application	For additional paperwork inquiry contact eria@kiddiekollegeelc.net
<p>Lake City Celebrate Recovery 311 Bluefield Road Mooresville, NC 28117 704-980-9117 lakecitychurchcr@gmail.com</p>	<p>Serving families and children of all ages with a 12 Step Recovery Program for adults and Pre-recovery programs and support resources for elementary, middle, and high school family members. Childcare available.</p>	<p>Mondays 5:45-8:30p.m.</p>	Yes	None	None
<p>Lowe's YMCA 170 Joe V Knox Avenue Mooresville, NC 28117 704-716-4000 ymcacharlotte.org</p>	<p>Youth development, healthy living, social responsibility</p>	<p>Mon-Thurs. 5 a.m.-9 p.m. Fri 5 a.m.-8 p.m. Sat 7 a.m.-4 p.m. Sun 12-4 p.m.</p>	Yes	Online registration form	Income based, varied documentation, please call for more information
<p>Mooresville Public Library 304 S. Main Street Mooresville, NC 28115 704-664-2927 mooresvillelibrary.org</p>	<p>Serving everyone</p>	<p>Mon-Thur 9 a.m.- 8:30 p.m. Fri-Sat 9 a.m.-5 p.m.</p>	Yes	In-house form, must reside in Iredell County	Photo ID with current address or ID with piece of mail

Agency	Serving/ Service	Hours	Disability Access	Application Process	Documents Required
<p>My Sister's House 704-872-3403 24/7 Hotline admin@fifthstreetministries.com</p>	<p>Serving women and children fleeing domestic, sexual violence and/or human trafficking. Services also available to men who are victims of domestic or sexual violence.</p>	<p>Mon-Fri 8 a.m.-4 p.m.</p>	<p>Yes</p>	<p>Phone screening</p>	<p>N/A</p>
<p>NC Pre-K Program 734 Salisbury Rd, Statesville, NC 28677 704-878-9980 iredellsmartstart.org/ncprek</p>	<p>Serving those meeting income limits. At-risk children age 4- Factors: parent-active military status; chronic health condition of child; developmental and educational needs of child. Preschool education for at-risk 4 year old children</p>	<p>Mon-Fri 8:30 a.m.- 5 p.m.</p>	<p>No</p>	<p>E-mail or mail application, or drop off</p>	<p>Completed application, birth certificate, child's immunization record, proof of income</p>
<p>Parents as Teachers 734 Salisbury Rd, Statesville, NC 28677 704-878-0896 iredellsmartstart.org/parents-as-teachers</p>	<p>Serving families or caregivers with children prenatal-5 yrs Home visiting program for parents, grandparents, or other primary caregivers. Discussions center around parent-child interactions, parenting topics and family well-being.</p>	<p>Mon-Fri 8:30 a.m.- 5 p.m.</p>	<p>No</p>	<p>Call</p>	<p>None</p>
<p>Pharos Parenting 1602 Davie Avenue Statesville, NC 28677 704-878-2227 pharosparenting.org</p>	<p>Serving Families desiring education, coaching and intervention programs to improve skills and help end the cycle of child abuse and neglect Parent Aide, in home education, supervised stress management, communication, parent visits, parenting classes.</p>	<p>Mon-Fri 8:30 a.m.-5 p.m.</p>	<p>Yes</p>	<p>Varies</p>	<p>Varies</p>

Family Services

Agency	Serving/ Service	Hours	Disability Access	Application Process	Documents Required
<p>Open Playgroups 734 Salisbury Road Statesville, NC 28677 980-759-1520 iredellsmartstart.org/open-playgroups</p>	<p>Serving parents, grandparents, or caregivers of children 0-5 yrs. Priority enrollment given to families whose children are not enrolled in other Early Ed. programs.</p> <p>Weekly playgroup for families with young children.</p>	<p>Mon-Fri 8:30 a.m.- 5 p.m.</p>	<p>No</p>	<p>Call</p>	<p>None</p>
<p>United Way of Iredell County 404 N. Main Street Mooresville, NC 28115 704-872-3000 uwiredell.org</p>	<p>Provides resource through 211</p>	<p>Mon-Fri 9 a.m.-5 p.m.</p>	<p>Yes</p>	<p>No</p>	<p>None</p>

*“Success is not final, failure is not fatal; it is the courage to continue that counts.”
- Winston S. Churchill*

Food/Nutrition



Food/Nutrition

Agency	Serving/ Service	Hours	Disability Access	Application Process	Fees	Documents Required
<p>5th Street Ministries 1421 Fifth Street Statesville NC 28677 704-872-4045 fifthstreetministries.com</p>	<p>Serving anyone in need Meals</p>	<p>Lunch Mon-Fri 11-11:30 a.m. Dinner: Mon-Fri 5:30-6 p.m.</p>	Yes	Call	None	None
<p>Angels and Sparrows 15016 N Old Statesville Road Huntersville, NC 28078 704-918-0122 angelsandsparrows.org</p>	<p>Serving anyone in need Meals</p>	<p>Lunch Mon-Fri 11 a.m.-1 p.m. Drive thru</p>	Yes	None	None	None
<p>Christian Mission 266 N. Broad St. Mooresville, NC 28115 704-664-2357 ourchristianmission.org</p>	<p>Serving those who meet income limits Offers food pantry, canned goods, dry goods, fresh produce, bread, deli items and dairy. Household & personal care items available Twice a month, at least 5 days apart</p>	<p>Tues-Fri 9 a.m.-5 p.m.</p>	Yes	<p>Yes Call to make appointment</p>	None	<p>Proof of address, proof of income All household members and photo ID social security numbers for all household members. Serving zip codes 28117, 28115, 28166, 28125 27013, 28123</p>
<p>Community Chest Food Pantry Located in Community Baptist Church 274 Langtree Road Mooresville, NC 28117 704-997-8777 communitybaptistchurch mtmourne-mooresville.org</p>	<p>Serving anyone in need Food pantry Blessing Box is available 24/7</p>	<p>3rd Sun each month 1-3 p.m.</p>	Drive-thru	None	None	None

Agency	Serving/ Service	Hours	Disability Access	Application Process	Fees	Documents Required
<p>Feed NC 2456CharlotteHwy Mooresville, NC 28117 704-660-9010 feedNC.org</p>	<p>Serving families who are struggling financially through providing access to free weekly supplemental groceries, weekly grocery delivery to eligible homebound families, and free breakfast and lunch to anyone in the community.</p>	<p>Food pantry appointment only. Members may shop once a week. Food Pantry: Wed: 10 a.m.-2:30 p.m. Meals: Mon-Fri: 9 a.m.-2 p.m.</p>	Yes	<p>Apply online, in person, or on free mobile app for pantry No application for meals</p>	None	Proof of residency
<p>Feed NC Food Movers 704-660-9010 feednc.org/food-movers</p>	<p>Deliver food to those who are homebound</p>	Vary	Yes	<p>Application will be delivered to their home</p>	None	None
<p>Heart and Hands 202 S. Old Statesville Road Huntersville, NC 28078 980-292-0357 heartsandhandsfoodpantry.com</p>	<p>Serving anyone in need Food pantry</p>	<p>Tues 3:00-6 p.m. Thurs 12-3 p.m. Every other Saturday 10 a.m.-12 p.m.</p>	Curbside pickup	<p>By appointment only</p>	None	None

Food/Nutrition

Agency	Serving/ Service	Hours	Disability Access	Application Process	Fees	Documents Required
<p>Help Ministries of Troutman 220 Morgan Street Troutman, NC 28166 704-528-0779</p>	<p>Serving anyone in need Food assistance</p>	<p>Wed 4-5 p.m. Mon 3-4 p.m.</p>	Yes	Call for appointment	None	None
<p>Loaves and Fishes Ada Jenkins Center 212 Gamble Street Davidson, NC 28036 704-523-4333 tina@loavesandfishes.org</p>	<p>Serving anyone in need Pantry Mobile pantry ReferredClientsOnly</p>	<p>Mon-Fri 8:30 a.m.- 4:30 p.m.</p>	<p>Drive thru Yes</p>	Referralonly	None	None
<p>South Yadkin Baptist Assoc. 1431 West Front Street Statesville, NC 28677 704-873-4372</p>	<p>Serving anyone in need Food Nonperishable</p>	Call for appointment	<p>Drive thru Yes</p>	None	None	None

*“Opportunity does not knock, it presents itself when you beat down the door.”
- Kyle Chandler*

Healthcare: General



Healthcare: General

Agency	Serving/ Service	Hours	Disability Access	Application Process	Fees	Documents Required
<p>HealthReach 400 E.Statesville Avenue Mooresville, NC 28115 704-663-1992 healthreachclinic.org</p>	<p>Serving ages 18-65 Free clinic and pharmacy Provides doctor's appointments, medications, labs, mental health care, social work and referrals for specialty care</p>	<p>Mon, Wed, Thurs 9 a.m.-4 p.m. Tues 9 a.m.-7:30 p.m.</p>	Yes	Yes Online application or call or visit their office	None	<p>Proof of address in Iredell Co. Earn less than 300% of Federal Poverty Guidelines and have no health insurance of any kind</p>
<p>Iredell County Health Department 610 E.Center Avenue Mooresville, NC 28115 704-664-5281 www.co.iredell.nc.us/161/health-department</p>	<p>Serving all ages Provides immunizations, WIC services, and STD testing and treatments. Additional services available at the Statesville office.</p>	<p>Mon-Fri 9 a.m.-5 p.m.</p>	Yes	Varies	Varies	<p>For WIC - proof of eligibility for Medicaid or proof of income for household, proof of residence No documents needed for immunizations or STD services</p>
<p>Iredell County Health Dept. Dental Clinic 318 Turnersburg Highway Statesville, NC 28625 704-878-5440</p>	<p>Serving children and adults in Iredell County by providing basic dental services</p>	<p>Mon-Fri 8 a.m.-4:30 p.m.</p>	Yes	None	Fees - sliding scale	None
<p>Iredell Memorial Hospital 557 Brookdale Drive Statesville, NC 28625 704-873-5661 iredellhealth.org</p>	<p>Serving all Available for all medical needs/ emergencies</p>	24/7	Yes	N/A	Varies	Varies

Agency	Serving/ Service	Hours	Disability Access	Application Process	Fees	Documents Required
Iredell Urgent Care 653 Bluefield Rd. Suite A Mooresville, NC 28117 704-360-6500 iredellurgentcare.com	Serving all Check website for available treatments and services	24/7	Yes	N/A	Varies Depends on service provided	Varies
Kintegra Healthcare 704-874-3316 Kintegra.org	Serving all	8 a.m.- 5 p.m. with after hours nurse advice line	Yes	Call to make appointment	Fees - sliding scale	Varies
Lake Norman Regional Medical Center 171 Fairview Road Mooresville, NC 28117 704-660-4000 Inrnc.com	Serving all Available for all medical needs/ emergencies	24/7	Yes	N/A	Varies Depends on service provided	Varies
NC Health Choice 549 Eastside Drive Statesville, NC 28625 704-873-5631 co.iredell.nc.us/299/ Social-Services	Serving those meeting income and resource limits. Uninsured children whose families do not qualify for Medicaid. Health insurance for uninsured children whose families do not qualify for Medicaid	Mon-Fri 8 a.m.- 5 p.m.	Yes	Walk in, call to have application mailed, or apply online at: epass.nc.gov	Varies	Proof of income, proof of household resources, proof of monthly expenses, names and Social Security numbers for all in household

Notes

“Be yourself; everyone else is already taken.” - Oscar Wilde

Healthcare: Behavioral & Substance Use



Healthcare: Behavioral & Substance Use

American Foundation
for Suicide Prevention
988
AFSP.org

Center for Emotional Health
146 Medical Park Road #106
Mooresville, NC 28117
704-237-4240
cehcharlotte.com

DACI
207 S. Broad Street
Mooresville, NC 28115
704-448-3848
daciredell.com

Daymark Recovery
518 Signal Hill Road Ext.
Statesville, NC 28625
704-873-1239

Eleanor Health
123 Professional Park Drive, Ste 101
Mooresville, NC 28117
704-870-0652
mooresville.nc@eleanorhealth.com

GreenwoodCounselingCenterPLLC
378 Williamson Road, Suite 207
Mooresville, NC 28117
704-360-3641
greenwoodcounselinglkn.com

InnerRenovationsCounseling,PLLC
18135 W Catawba Ave
Cornelius, NC 28031
980-888-8284
innerrenovationscounseling.com

Jim Wells/(CPTS)
Counseling & Play Therapy Service
122 Elrosa Road
Mooresville, NC 28117
704-840-7005
counselingandplaytherapyservices.com

Kintegra
1022 Shelton Avenue
Statesville, NC 28677
704-838-1234

Lifestance Health
122 Gateway Boulevard, Suite C
Mooresville, NC 28117
704-769-1409
iWSCounseling.com

A Loving Hand Counseling Service
116 South Main Street, Suite 106
Mooresville, NC 28115
704-310-5561

May & Associates Therapy Center
862 Brawley School Road, Suite 202
Mooresville NC 28117
704-659-4707
mayfamilytherapy.com

Miracles Counseling Center
111 Kilson Drive, Suite 201
Mooresville, NC 28117
704-664-1009
miraclescounselingcenters.com

NationalSuicidePreventionLifeline
988

NAMI Lake Norman/Iredell
PO Box 4112
Mooresville, NC 28117
704-657-4208

Northern Piedmont Counseling
125 Overhill Drive, Suite 105
Mooresville, NC 28117
980-430-9205
npctherapy.com

Partners Behavioral
Health Management
318 Turnersburg Hwy
Statesville, NC 28677
704-928-4599

RJ Wolf Counseling Services
109 Professional Park Dr. Suite 100
Mooresville, NC 28117
704-610-2455

Rainbow Kidz
1325 Mecklenburg Highway
Mooresville, NC 28115
704-663-0051

Vocational Specialty
Shadese L Griffith, MSW, LCAS-A
125 Overhill Drive, Suite 105
Mooresville, NC 28117
980-430-9205

Southern Family Medicine, Inc
400 E Statesville Ave Suite 200,
Mooresville, NC 28115
704-360-8486
southernfamilymedicine.org

The Christian Mission
266 N Broad Street
704-664-2357
ourchristianmission.org

The Citadel Mooresville
550 Glenwood Drive
Mooresville, NC 28115
704-664-7494

Thrive Counseling
311 Williamson Road, Suite 103
Mooresville NC 28117
704-360-3049
lknthrive.com

Turning Point Family Services
207 S Broad St. Suite 1
Mooresville, NC 28115
704-994-5460
turningpointfamilyservices.org

Willow Equine
Mooresville, NC 28115
704-237-0644
willow-equine.com

Healthcare: Intellectual & Developmental Disabilities



Healthcare: Intellectual & Developmental Disabilities

Agency	Serving/ Service	Hours	Disability Access	Application Process	Fees	Documents Required
<p>Abound Health 322 East Statesville Ave Mooresville NC 28115 704-664-5363 aboundhealth.com</p>	<p>Serving adults and children with disabilities Respite and community service networking</p>	Varies	Yes	Call for information	Paid through state/federal programs	Call for more information
<p>Autism360 2329 East WT Harris Boulevard Charlotte, NC 28213 704-529-9090 autism-360.com</p>	<p>Serving adults and children with disabilities ABA therapy</p>	<p>Mon-Fri By appointment</p>	Yes	Online enrollment form	Varies	Healthinsurance and a copy of ASD diagnosis report
<p>Autism Society of NC 8307 University Executive Park Drive #231 Charlotte, NC 28262 704-894-9678 autismsociety-nc.org/</p>	<p>Serving individuals with autism and their families Advocacy,education, communityresource</p>	Varies	Yes	Call for information	Varies	<p>Depends on program Call for more information</p>
<p>Easter Seals 8430 Neducak Plaza Drive Charlotte, NC 28262 704-881-3760 easterseals.com</p>	<p>Serving adults and children with disabilities Autism services, mental health, innovations</p>	Varies	N/A	Call or visit website for more information	Varies	Call for more information
<p>Edge of the Playground 336-575-5731 edgeoftheplayground.com</p>	<p>Serving those with Autism Provides strategies for people navigating autism through speaking engagements and workshop events</p>	<p>Varies By appointment</p>	N/A	N/A	Varies	Call for more information

Agency	Serving/ Service	Hours	Disability Access	Application Process	Fees	Documents Required
<p>ICATS Transit System 2611 Ebony Circle Statesville, NC 28625 704-873-9393 ext 3779 co.iredell.nc.us/413</p>	<p>Serving everyone Transportation</p>	<p>Mon-Fri 6 a.m.-6 p.m.</p>	<p>Yes Specify when requesting</p>	<p>Call for more information</p>	<p>Varies</p>	<p>Depends on program Call for more information</p>
<p>Iredell County DSS 549 Eastside Drive Statesville, NC 28625 704-873-5631 co.iredell.nc.us/299/ Social-Services</p>	<p>Serving low income, disabled and seniors Foster and adoption resources</p>	<p>Mon-Fri 8 a.m.- 5 p.m.</p>	<p>Yes</p>	<p>Call for information</p>	<p>Varies</p>	<p>Proof of income</p>
<p>Lake Norman Special Olympics PO Box 1455 Mooresville, NC 28115 Attention: Special Olympics/ Therapeutic Recreation 704-799-4179 sonc.net</p>	<p>Serving age 2- adulthood Athletic and socialization opportunities for individuals with disabilities</p>	<p>Varies</p>	<p>Yes</p>	<p>Call or email Lakenorman @sonc.net Must have a participation packet on file</p>	<p>None</p>	<p>Athlete participation packet</p>
<p>Learning Partners of Louisburg College 919-497-3302 louisburg.edu/academics/ learning-resources/ learning-partners/ learningpartners@louisburg.edu</p>	<p>Serving adults with disabilities who have left high school Education</p>	<p>Varies</p>	<p>Yes</p>	<p>Call for more information</p>	<p>College tuition prices</p>	<p>Teacher forms, application for admissions, IEP or 504, psych evaluation</p>
<p>Life Alliance LLC Iredell Office 924 Davie Avenue Statesville, NC 28677 704-872-8335 lifealliancellc.com</p>	<p>Serving older adults or disabled. Advocacy, education, community recreation</p>	<p>Mon-Fri By appointment only</p>	<p>Yes</p>	<p>Call for information</p>	<p>None</p>	<p>None</p>

Healthcare: Intellectual & Developmental Disabilities

Agency	Serving/ Service	Hours	Disability Access	Application Process	Fees	Documents Required
Lifespan 143 Iredell Avenue Mooresville, NC 28115 704-873-5646 lifespanservices.org	Serving adults and children with disabilities Community living supports	Mon-Fri 7:30 a.m.- 4 p.m.	Yes	No registration required	None	Medicaid, IEP
Mitchell Community College 701 W. Front Street Statesville, NC 28677 704-878-3364 mitchellcc.edu	Serving adults with disabilities who have left high school Community College classes for individuals with disabilities	Varies	Yes	Call for information	None	Registration required Call for information
NC Division of Services for the Blind 5501 Executive Center Drive Suite 102 Charlotte, NC 28212 704-563-4168 ncdhhs.gov	Serving support services for anyone blind, low vision or needing help providing services for blind/low vision Vocational.	Mon-Fri 8 a.m.-5 p.m. By appointment	Yes	Call for information	None	Depends on program Call for more information
NC Vocational Rehabilitation 2042 Davie Avenue Statesville, NC 28625 704-380-6660 ncdhhs.gov/divisions/dvrs	Serving multiple groups from disabled, homeless, veterans Advocacy, vocational	Mon-Fri 8 a.m.- 5 p.m.	Yes	Referral preferred, but not required	None	Several step process
Partners Behavioral Health Management 318 Turnersburg Highway Statesville, NC 28677 704-928-4599	Case Management of Innovations Waiver and Cap D Services	N/A	N/A Everything done by phone	Call for information	None	Call for information

Agency	Serving/ Service	Hours	Disability Access	Application Process	Fees	Documents Required
RHA Health Services 190CommerceBlvd,Statesville, NC 28625 704-872-3257 rhahealthservices.org	Serving adults and children with disabilities Residential supports, day supports	Varies By appointment	N/A	Call for information	Varies	Call for information
Rowan Cabarrus Community College 1333JakeAlexanderBoulevard Salisbury, NC 28146 704-216-3657 rccc.edu	Serving adults with disabilities who have left high school Community College classes for individuals with disabilities	Mon-Fri Varies by class	Yes	Call for information	Free programs	Registration required Call for information
Ryan's Bridge PO Box 2444 Davidson, NC 28036 704-506-6922 ryansbridge.org	Serving young adults (18-25) with disabilities who have left high school Four 1/2 days a week program for adults	Varies by program	Yes	Call for information	Varies	Call for information
Town of Mooresville Parks and Recreation Therapeutic Services PO Box 1455 Mooresville, NC 28115 Attention:TherapeuticRecreation 704-799-4179 mooresvillenc.gov	Serving everyone Recreation, community activities	Varies Flexible programming	Yes	Pre-registration required for most events.	Varies	Pre-registration required
Turning Point Family Services 207 S. Broad Street, Suite 1 Mooresville, NC 28115 704-660-6854 turningpointfamilyservices.org	Counseling, medication management, foster care, day treatment, etc.	Mon-Fri 9 a.m.-5 p.m.	Yes	Varies	Varies	Varies

Notes

*“The elevator to success is out of order. You’ll have to use the stairs...one step at a time.”
- Joe Girard*

Healthcare: Hotlines

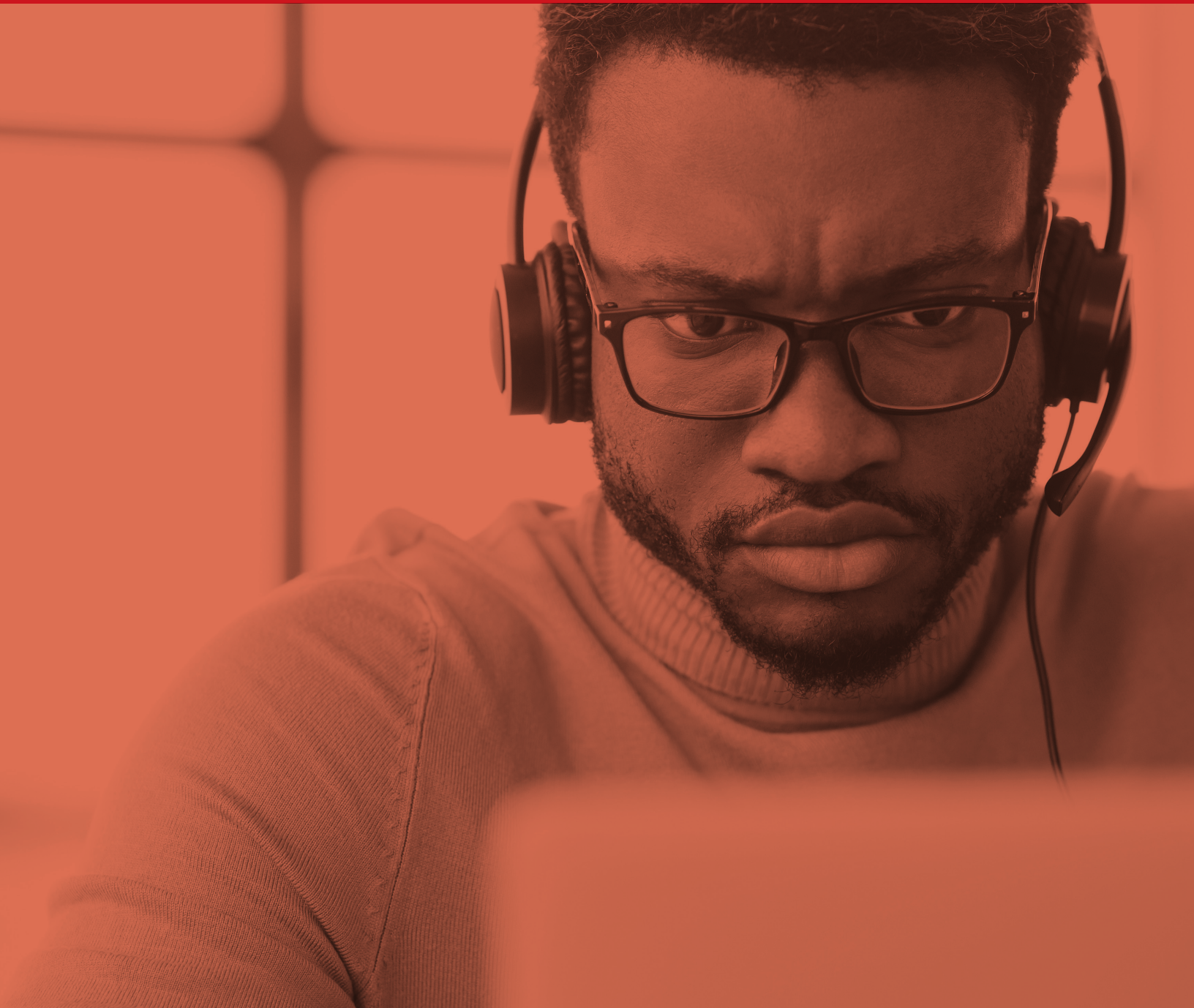

Healthcare: Hotlines

24 Hour Crisis Line
704-872-3403

24 Hour Crisis Spanish
704-880-1042

Alcoholics Anonymous
800-839-1686

Alcoholics for Christ
800-441-7877

Alcohol Treatment Referral Hotline
800-252-6465

Child Abuse Hotline/
Department of Social Services
800-342-3720

Child Abuse National Hotline
800-25ABUSE

National Center for Missing and Exploited Children
800-THE-LOST

Christian Counselors of Mooresville
704-658-0238

Cocaine Hotline
800-262-2463

Disaster Distress
800-985-5900

Drug Abuse National Hotline
800-662-4357

Exploitation of Children
800-843-5678

Families Anonymous
800-736-9805

Greenwood Counseling Center
704-360-3641

National Suicide Prevention Lifeline
988

Hopeline
919-231-4525

Marijuana Anonymous
800-766-6779

Missing Children Help Center
800-872-5437

National Association for
Children of Alcoholics
888-554-2627

National Domestic Violence
800-799-SAFE

National Sexual Assault Hotline
800-656-HOPE

NC Families United
ncfamiliesunited.org

Post Abortion Counseling
800-228-0332

Stop it Now!
888-PREVENT

Suicide Prevention Lifeline
800-273-8255
800-273-TALK
Text TALK to 741741

Suicide Prevention for Non-English Speakers
888-628-9484

US Elder Abuse Hotline
866-363-4276

Veterans Crisis Line
800-273-8255
Press 1
Text 838255

988 and the National Suicide Prevention Lifeline

30 Percent

The percent the suicide rate has climbed since 1999

1 in 5



people above the age of 12 has a mental health condition

316

For every one person that dies by suicide annually, 316 people seriously consider suicide

Why Do We Need 988?

America is experiencing a mental health crisis. But the crisis is not irreversible.

- The suicide rate has climbed nearly 30% since 1999 – and the rate has increased in 49 out of 50 states over the last decade.
- From 2016-2017 alone, there was a 10% increase in suicides of young people between 15-24 years old in the US.
- Approximately one in five people above the age of 12 has a mental health condition in the US.
- Suicide is the second leading cause of death among young people, and the tenth leading cause of death in the US.
- **More Americans died from mental health crises and substance abuse in 2018 alone than have died in combat in every war combined since World War II.**
- However, suicide is most often preventable. For every person who dies by suicide annually, there are 316 people who seriously consider suicide but do not kill themselves.
- Over 90% of people who attempt suicide go on to live out their lives.

For too long, our system for mental health crisis services has been underfunded and undervalued. We will now meet this challenge with the evidence-based crisis intervention that the 988 crisis line will provide.

What Is 988?

A direct three-digit line to trained National Suicide Prevention Lifeline counselors will open the door for millions of Americans to seek the help they need, while sending the message to the country that healing, hope, and help are happening every day.

In 2020, the Lifeline received nearly 2.4 million calls. **With an easy to remember and dial number like 988, the Lifeline hopes to reach many more people in emotional crisis.**

A 988 crisis line that is **effectively resourced and promoted** will be able to:

- Connect a person in a mental health crisis to a trained counselor who can address their immediate needs and help connect them to ongoing care.
- Reduce healthcare spending with more cost-effective early intervention.
- Reduce use of law enforcement, public health, and other safety resources.
- Meet the growing need for crisis intervention at scale.
- Help end stigma toward those seeking or accessing mental healthcare.

When you've got a police, fire or rescue emergency, you call 911.

When you have an urgent mental health need, you'll call 988.

V!brant
Emotional Health

lines of life
Building Hope Every Day

IRI
INTERNATIONAL

MHA
Mental Health America

ABHW

NAMI
National Alliance on Mental Illness

American Foundation for Suicide Prevention

NATIONAL COUNCIL FOR BEHAVIORAL HEALTH

BHL
Behavioral Health Link

AMERICAN ASSOCIATION OF SUICIDOLOGISTS

CENTERSTONE

THE TREVOR PROJECT
Saving Young LGBTQ+ Lives

Notes

“Never give up, for that is just the place and time that the tide will turn.” – Harriet Beecher Stowe

Housing/Shelter



Housing/Shelter

Agency	Serving/ Service	Hours	Disability Access	Application Process	Fees	Documents Required
<p>Angels and Sparrows 514NorthOldStatesvilleRoad Huntersville, NC 28078 704-918-0122 angelsandsparrows.org</p>	<p>Serving anyone in need Meals</p>	<p>Lunch Mon-Fri 11 a.m.-1 p.m. Drive thru</p>	Yes	Varies by program	None	N/A
<p>Community Foundations 347 N. Main Street Mooresville, NC 28115 704-799-7641 cfdc.org</p>	<p>Provides individuals and families a firm foundation through financial education and encouragement of homeownership. Assistance with down payments.</p>	<p>Mon-Fri 9 a.m.-5 p.m.</p>	Yes	<p>Yes Call to register for classes or to make an appointment</p>	None	Varies by program
<p>Energy United Foundation 567 Mocksville Highway PO Box 1831 Statesville, NC 28625 1-800-522-3793 energyunited.com/euf-application/ foundation@energyunited.com</p>	<p>Provides individuals, households, and nonprofit organizations in need of financial assistance grants to pay for shelter, utilities, emergencies, and other human needs.</p>	N/A	Yes	<p>Yes Email foundation@energyunited.com</p>	None	Varies by program
<p>Feed NC 2456 Charlotte Hwy Mooresville, NC 28117 704-660-9010 feedNC.org</p>	<p>Serving families and individuals experiencing homelessness through providing free showers, laundry services, meals, backpacks, sleeping bags, and other necessary essentials.</p>	<p>Food pantry appointment only. Members may shop once a week. Food Pantry: Wed: 10 a.m.-2:30 p.m. Meals: Mon-Fri 9 a.m.-2 p.m.</p>	Yes	<p>Apply online, in person, or on free mobile app for pantry No application for meals</p>	None	Proof of residency
<p>Fifth St. Ministries 1421 Fifth Street Statesville, NC 28677 704-872-4045 fifthstreetministries.com</p>	<p>Serving those in need of shelter or help with housing Night shelter, transitional housing, Hero's House, My Sister's House Shower, wash clothes, check email</p>	<p>Mon-Fri 8 a.m.-5 p.m. Shelter 24/7</p>	Yes	Call for application	None	N/A

Agency	Serving/ Service	Hours	Disability Access	Application Process	Fees	Documents Required
<p>Hope of Mooresville 218 N. Academy Street Mooresville, NC 28115 980-447-9007 hopeofmooresville.org</p>	<p>Serving homeless women and children in Mooresville. Provides a safe, temporary shelter and support services.</p>	<p>Call to schedule an appointment to visit</p>	<p>Yes</p>	<p>Casespecific</p>	<p>None</p>	<p>Interview Process</p>
<p>I-CARE 1415 Shelton Avenue Statesville, NC 28677 704-872-8141 icare-inc.org</p>	<p>Serving all adults who meet income limits Offers home improvement to reduce energy costs Deliver high quality initiatives that allow access to jobs, housing, education and childcare, leading to self sufficiency</p>	<p>Mon-Fri 8 a.m.- 5 p.m.</p>	<p>Yes</p>	<p>Walk in or mail</p>	<p>None</p>	<p>Proof of household income, electric/ heating fuel bills for last 12 months, proof of home ownership, proof of address, SS card, photo ID</p>
<p>Iredell County Department of Social Services 549 Eastside Drive Statesville, NC 28625 704-873-5631 co.iredell.nc.us/299/Social-Services</p>	<p>Serving all</p>	<p>Mon-Fri 8 a.m.-5 p.m.</p>	<p>Yes</p>	<p>Yes</p>	<p>None</p>	<p>Varies by case Photo ID</p>
<p>Mooresville Housing Authority 1046 N. Main Street Mooresville, NC 28115 704-664-1659</p>	<p>Serving those who meet income limits and complete a background check Offers rental properties with based on income.</p>	<p>Mon-Thurs 8 a.m.-5 p.m. Fri 8 a.m.- 12 p.m.</p>	<p>Yes</p>	<p>Walk-in</p>	<p>None to apply Rent is based on income</p>	<p>Photo ID, SS card, birth certificate, proof of income</p>

Housing/Shelter

Agency	Serving/ Service	Hours	Disability Access	Application Process	Fees	Documents Required
<p>My Sister's House</p> <p>704-872-4045</p> <p>704-872-3403 24/7 Hotline</p> <p>fifthstreetministries.com</p>	<p>Serving women and children fleeing domestic, sexual violence and/or human trafficking. Services also available to men who are victims of domestic or sexual violence.</p>	<p>Mon-Fri</p> <p>8 a.m.-5 p.m.</p>	<p>Yes</p>	<p>None</p>	<p>Phone screening</p>	<p>N/A</p>
<p>NC Dept. of Health and Human Services</p> <p>919-855-4984</p> <p>chris.battle@dhhs.nc.gov</p> <p>ncdhhs.gov</p>	<p>Serving those in need</p> <p>Homeless programs, emergency housing and shelter services</p>	<p>Online</p>	<p>N/A</p>	<p>Apply online</p>	<p>None</p>	<p>Call for information</p>
<p>NC Housing Finance Agency</p> <p>3508 Bush Street</p> <p>Raleigh, NC 27609</p> <p>919-877-5700</p> <p>nchfa.com</p>	<p>Offer NC Home Advantage suite of mortgage products through participating lenders. provide financing to local government and nonprofit partners to provide urgent repairs, rehab modifications</p>	<p>Mon-Fri</p> <p>8 a.m.-5 p.m.</p>	<p>Yes</p>	<p>Applications through participating partners</p>	<p>None</p>	<p>Varies by community partner</p>
<p>Salvation Army of Iredell County</p> <p>1361 Caldwell Street</p> <p>Statesville, NC 28677</p> <p>704-872-5623</p> <p>Salvationarmycarolinas.org/iredell</p>	<p>Serving those in need</p> <p>Food pantry, rent and utilities emergency assistance, disaster response</p>	<p>Mon-Thurs</p> <p>9 a.m.-4 p.m.</p>	<p>Yes</p>	<p>Applications are taken 1st through 10th of each month</p>	<p>None</p>	<p>Varies by case</p>
<p>Section 8 Program</p> <p>hud.gov/topics/housing_choice_voucher_program_section_8</p>	<p>Serving those who do not exceed the income limit</p> <p>Housing choice voucher</p>	<p>N/A</p>	<p>N/A</p>	<p>Online application</p>	<p>Visit www.gosect8.com to determine your income limits for your area</p>	<p>Varies</p> <p>See Mooresville Housing Authority</p>

Jobs/Employment



Jobs/Employment

Agency	Serving/ Service	Hours	Disability Access	Application Process	Fees	Documents Required
<p>Christian Mission 266 N Broad Street Mooresville, NC 28115 704-664-2357 ourchristianmission.org</p>	<p>Serving everyone Mentoring program that also offers financial literacy, job readiness and counseling</p>	<p>Tues-Fri 9 a.m.- 5 p.m.</p>	<p>Yes</p>	<p>Walk-in for application or apply online</p>	<p>None</p>	<p>None</p>
<p>Feed NC 2456 Charlotte Hwy Mooresville, NC 28117 704-660-9010 feedNC.org</p>	<p>Serving individuals in the community who are unemployed/ underemployed with employment barriers through providing free workforce development classes in Culinary Job Training and Warehouse and Grocery Job Training. Students get 150 hours or hands-on training, 50 hours of life- skills classes, essential field certifications, and job placement.</p>	<p>Food pantry appointment only. Members may shop once a week. Food Pantry: Wed 10 a.m.-2:30 p.m. Meals: Mon-Fri 9 a.m.-2 p.m.</p>	<p>Yes</p>	<p>Apply online, in person, or on free mobile app for pantry No application for meals</p>	<p>None</p>	<p>Proof of residency</p>
<p>Goodwill Iredell County Career Connections Center 124 Fourth Crescent Place Statesville, NC 28625 704-873-5005 https://www.goodwillnwc.org/ services/job-services/</p>	<p>Serving everyone Goodwill provides a wide range of training, placement and workforce development services to help people develop the skills they need to find jobs and become more independent</p>	<p>Mon-Fri 8 a.m.-5 p.m.</p>	<p>Yes</p>	<p>Call</p>	<p>None</p>	<p>Varies depending on service needed</p>

Agency	Serving/ Service	Hours	Disability Access	Application Process	Fees	Documents Required
<p>I-CARE</p> <p>1415 Shelton Avenue Statesville, NC 28677</p> <p>704-872-8141</p> <p>icare-inc.org</p>	<p>Serving older adults or disabled who meet income limits</p> <p>Offers home improvement to reduce energy costs</p> <p>Deliver high quality initiatives that allow access to jobs, housing, education and childcare</p>	<p>Mon-Fri 8 a.m.-5 p.m.</p>	<p>Yes</p>	<p>Walk in or mail downloadable application</p>	<p>None</p>	<p>Proof of household income, electric/heating fuel bills for last 12 months, proof of home ownership, proof of address, SS card, photo ID</p>
<p>NC Department of Commerce Employment Security</p> <p>532 Patterson Avenue Suite 170 Mooresville, NC 28115</p> <p>888-737-0259 919-707-1150</p> <p>www.des.nc.gov</p>	<p>Those who are unemployed due to no fault of their own, monetarily eligible, available and actively seeking work. You must register for work with your resident state's job service office. In North Carolina that service is NCWorks Online.</p> <p>Unemployment benefits</p> <p>Assistance in finding jobs</p>	<p>Mon-Fri 8 a.m.- 4:30 p.m.</p> <p>Closes 3rd Friday at 12 p.m.</p>	<p>Yes</p>	<p>Walk-in or online application</p>	<p>None</p>	<p>SS number, bank routing number and account number, work history for past 2 years</p>
<p>NC Works Career Center</p> <p>532 Patterson Avenue Suite 170 Mooresville, NC 28115</p> <p>704-360-8067</p> <p>www.nccommerce.com www.ncworks.gov</p>	<p>Serving everyone</p> <p>Helps find work, gain job skills, and prepare for interviews. Offers career guidance, job placement, job training, and resume writing</p>	<p>Mon-Fri 8 a.m.-4:30 p.m.</p> <p>Closes 3rd Friday at 12 p.m.</p>	<p>Yes</p>	<p>Walk-in</p>	<p>None</p>	<p>None</p>

Jobs/Employment

Agency	Serving/ Service	Hours	Disability Access	Application Process	Fees	Documents Required
<p>Vocational Rehabilitation / NC Dept. of Health and Human Services</p> <p>2042 Davie Avenue Statesville, NC 28625</p> <p>704-380-6660</p> <p>ncdhhs.gov</p>	<p>Helping those with impediments to employment find jobs</p>	<p>Mon-Fri 8 a.m.-5 p.m.</p>	<p>Yes</p>	<p>Call to schedule appointment</p>	<p>None</p>	<p>Form of identification</p>
<p>Work First Program Dept. of Social Services</p> <p>549 Eastside Drive Statesville, NC 28625</p> <p>704-873-5631</p> <p>ncdhhs.gov/divisions/ social-services/work-first- family-assistance</p>	<p>Serving everyone</p> <p>Work First provides parents with short- term training and other services to help them become employed and move toward self-sufficiency. Families in which grandparents and relatives are caring for their relative children and legal guardians can receive services and support that prevent children from unnecessarily entering the foster care system.</p>	<p>Mon-Fri 8 a.m.-5 p.m.</p>	<p>Yes</p>	<p>By appointment</p>	<p>None</p>	<p>Varies</p>

“The best way to cheer yourself up is to try to cheer somebody else up.” - Mark Twain

Seniors



Seniors

Agency	Serving/ Service	Hours	Disability Access	Application Process	Fees	Documents Required
All About Seniors allaboutsensors.org	Resource and referral directory	N/A	N/A	N/A	Free publication	N/A
Bayada Habilitation 805 Trade Street NW Suite 103 Concord, NC 28027 704-720-4400 bayada.com	Serving everyone One-to-oneservices	Varies	N/A	Callformore information	Varies	Depends on program Call for more information
Bayada Home Health Care 805 Trade Street NW Suite 103 Concord, NC 28027 704-720-4400 bayada.com	Serving everyone Respite and community service networking	Varies	N/A	Callformore information	Varies	Call for more information
Christian Mission 266 N Broad Street Mooresville, NC 28115 704-664-2357 ourchristianmission.org	Servingolderadults or disabled who meet income limits Volunteers shop at food pantry on behalf of home bound or disabled	Tues-Sat 8:30 a.m.- 6 p.m.	Yes	Call for an appointment	None	Proofofaddress, proofofincome and photo ID
Davidson-Davie Community College Mocksville 1205 Salisbury Road Mocksville, NC 27028 336-224-4842 davidsondavie.edu	Serving adults with disabilitieswhohave left high school Community College classes for individuals with disabilities	Mon-Fri Varies by class	Yes	Call or email Lisa Kraft at lisa_kraft@ davidsondavie. edu	Free programs	Registration required. Call for information.
ElderCenter Inc. 502 Brevard Street Statesville, NC 28677 704-873-0720 eldercenter.wixsite.com/ eldercenter	Adult Day Care	Mon-Fri 7:30 a.m.- 5 p.m.	Yes	Online	\$50/day	Social Security Numbers Physicaladdress

Agency	Serving/ Service	Hours	Disability Access	Application Process	Fees	Documents Required
<p>Goodwill of NUNC 124 Fourth Crescent Place Statesville, NC 28625 704-873-5005 ext 1411 goodwillnunc.org</p>	<p>Serving multiple groups from disabled,homeless, veterans Education,vocational</p>	<p>Mon-Fri 8 a.m.-5 p.m.</p>	<p>Yes</p>	<p>Varies by program</p>	<p>None</p>	<p>None</p>
<p>Hearts 4 Home Senior Recreation Center 179 Gasoline Alley Mooresville, NC 28117 704-360-5500 hearts4home.club</p>	<p>Serving seniors Senior recreation services,caregiving and transportation for seniors</p>	<p>Everyday 9 a.m.-5 p.m.</p>	<p>Yes</p>	<p>Call for information</p>	<p>Varies</p>	<p>Call for more information</p>
<p>ICATS Transit System 2611 Ebony Circle Statesville, NC 28625 704-873-9393 ext 3779 co.iredell.nc.us/413</p>	<p>Serving everyone Transportation</p>	<p>Mon-Fri 6 a.m.-6 p.m.</p>	<p>Yes, specify when requesting</p>	<p>Call for information</p>	<p>Varies</p>	<p>Depends on program Call for more information</p>
<p>Iredell County Council on Aging 344 East Front Street Statesville, NC 28677 (704) 873-5171 https://www.iredellcoa.org/</p>	<p>Serving seniors</p>	<p>Mon-Fri 8 a.m.-5 p.m.</p>	<p>Yes</p>	<p>Call for information</p>	<p>Varies</p>	<p>Depends on program Call for more information</p>

Seniors

Agency	Serving/ Service	Hours	Disability Access	Application Process	Fees	Documents Required
<p>Iredell County DSS</p> <p>549 Eastside Drive Statesville, NC 28625</p> <p>704-873-5631</p> <p>co.iredell.nc.us/299/Social-Services</p>	<p>Serving low income, disabled and seniors</p> <p>Foster and adoption resources, respite</p>	<p>Mon-Fri 8 a.m.-5 p.m.</p>	Yes	Call for information	Varies	Proof of income
<p>Iredell County Partnership for Young Children</p> <p>734 Salisbury Road Statesville, NC 28677</p> <p>249 Williamson Road, Suite 102 Mooresville, NC 28117</p> <p>704-878-9880</p> <p>iredellsmartstart.org</p>	<p>Serving birth-age 5 and their caregivers and families</p> <p>Community support, education</p>	<p>Mon-Fri 8:30 a.m.-5 p.m.</p>	Yes	Call	Varies	<p>Depends on program</p> <p>Contact for more information</p>
<p>Limitless Magazine</p> <p>Active Senior Lifestyle Magazine</p> <p>limitlessmagonline.com</p>	<p>For adults 55+ who place no limits on living their best life</p>	N/A	N/A	N/A	Free publication	N/A
<p>Lowes YMCA</p> <p>170 Joe Knox Avenue Mooresville, NC 28117</p> <p>704-716-4000</p> <p>ymcacharlotte.org</p>	<p>Serving everyone</p> <p>Education, community recreation</p>	<p>Mon-Fri 5 a.m.-9 p.m.</p> <p>Sat 7 a.m.-4 p.m.</p> <p>Sun 12-4 p.m.</p>	Yes	Walk-in	Varies	Income verification for reduced fees
<p>Operation Fan Heat Relief</p> <p>549 Eastside Drive Statesville, NC 28625</p> <p>704-873-5631</p> <p>co.iredell.nc.us/299/Social-Services</p>	<p>Serving seniors</p> <p>Fans for seniors 60 and older</p>	<p>Mon-Fri 8 a.m.-5 p.m.</p>	N/A	Call for details	None	None

Agency	Serving/ Service	Hours	Disability Access	Application Process	Fees	Documents Required
The Senior Care Place 107-A Commons Drive Mooresville, NC 28117 980-444-6319 theseniorcareplace.com	Serving seniors Full service senior day healthcare and adultdaycarecenter	Mon-Fri 8 a.m.-7 p.m. Sat 8 a.m.-5 p.m.	Yes	Must be 60 years old or older Call to schedule interview and tour	Yes	Primary care information
Silver Sneakers silversneakers.com	See website for detailsandlocations	See website for details	Varies	None	None	None
South Iredell Senior Center 202 North Church Street Mooresville, NC 28115 704-662-3337 facebook.com/SISCmooresville	Serving seniors Senior Center	Mon-Fri 8 a.m.-5 p.m.	Yes	Call for information	Varies	Depends on program Contactformore information
Town of Mooresville Parks and Recreation Therapeutic Services PO Box 1455 Mooresville, NC 28115 Attention:TherapeuticRecreation 704-799-4179 mooresvillenc.gov	Serving everyone Recreation, communityactivities	Varies Flexible programming	Yes	Pre- registration required for mostevents. call 704- 663-7026	Varies	Pre-registration required

Notes

“Be the change that you wish to see in the world.” - Mahatma Gandhi

Transportation



Transportation

Agency	Serving/ Service	Hours	Disability Access	Application Process	Fees
<p>Crown Cab Inc.</p> <p>1541 George Street Charlotte, NC 28205</p> <p>704-334-6666</p> <p>www.crowncabinc.com</p>	Taxi	24/7	Specify when requesting	None	Varies
<p>Homeless Liaison</p> <p>549 North Race Street Statesville, NC 28677</p> <p>704-832-2549</p>	<p>Offers services for homeless youth and their families, helps connect families to resources for transportation, food, health and more</p> <p>Those who do not have a fixed, regular place to live</p>	Mon-Fri 9 a.m.- 4 p.m.	Specify when requesting	None	Varies
<p>ICATS</p> <p>2611 Ebony Circle Statesville, NC 28625</p> <p>704-873-9393 800-735-2962</p> <p>RideICATS.com</p>	<p>Serving various</p> <p>Hearing Impaired TDD/TTY</p> <p>Demand Response Urban Elderly & Disabled Medicaid Transport Job Access (JARC)</p> <p>Statesville Bloom</p> <p>The Community Connection</p> <p>ICATS Express VA Salisbury Shuttle</p>	<p>Mon-Fri 8 a.m.- 5 p.m.</p> <p>Mon-Fri</p> <p>Mon-Fri 7:10 a.m.- 6:40 p.m.</p> <p>Mon-Fri 9 a.m.- 4:47 p.m.</p> <p>Mon-Fri 6:30 a.m.- 4:30 p.m.</p> <p>Mon-Fri</p>	Yes	Form 5310 Certification Disability	Determined on case by case age, qualification & other factors from application
<p>Lake Norman Airport Taxi</p> <p>675 Brookwood Street Mooresville, NC 28115</p> <p>704-662-0834</p>	<p>Taxi & Shuttle</p> <p>Serving North Mecklenburg & Iredell Counties</p>	24/7	Specify when requesting	None	Varies

Transportation

Agency	Serving/ Service	Hours	Disability Access	Application Process	Fees
<p>Lake Norman Shuttle</p> <p>1179 Mecklenburg Highway Mooresville, NC 28115</p> <p>704-840-8181</p> <p>www.lakenormanshuttle.net</p>	<p>Shuttle</p> <p>Serving Lake Norman & Iredell County</p>	24/7	Specify when requesting	None	Varies
<p>Lyft</p> <p>lyft.com</p>	Offers an alternative to cabs or taxis	24/7	Specify when requesting	None	Varies
<p>Medicaid Transportation</p> <p>549 Eastside Drive Statesville, NC 28625</p> <p>704-873-5631</p> <p>www.co.iredell.nc.us/ 299/Social-Services</p>	Recipients of Medicaid	Mon-Fri 8 a.m.- 5 p.m.	Specify when requesting	Call	Medicaid only pays for the least expensive means suitable to recipient's needs
<p>The Natuliz Chauffeurs Service</p> <p>218 Gray Avenue Mooresville, NC 28117</p> <p>704-201-9576</p> <p>thenatuliz.com</p>	<p>Chauffeur, Vans, Shuttles</p> <p>Serving Mecklenburg, Rowan, Lincoln, Iredell, Catawba & Cabarras Counties</p>	Sat-Fri 12 a.m.- 11:30 p.m.	Specify when requesting	None	Varies See website
<p>PowerCross Ministries</p> <p>1133 West Front Street Statesville, NC 28677</p> <p>704-380-3001</p> <p>www.powercross.org</p>	<p>Offers support for athletics, trans- portation to practice and games</p> <p>Boys age 6-17</p>	<p>Mon-Thurs 10 a.m.-7:30 p.m.</p> <p>Fri-Sat 10 a.m.-2 p.m.</p>	No	In person application process	None

Transportation

Agency	Serving/ Service	Hours	Disability Access	Application Process	Fees
Uber uber.com	Offers an alternative to cabs or taxis	24/7	Yes in most cases, but specify when requesting	None	Varies Offers discount to disabled
Yellow Cab of Lake Norman 1179 Mecklenburg Highway Mooresville, NC 28115 704-664-3232 www.yellowcabof lakenorman.com	Taxi	24/7	Specify when requesting	None	Varies

“We can’t help everyone, but everyone can help someone.” - Ronald Reagan

Utilities/Rent



Utilities/Rent

Agency	Serving/ Service	Hours	Disability Access	Application Process	Fees	Documents Required
<p>Christian Mission 266 N Broad Street Mooresville, NC 28115 704-664-2357 ourchristianmission.org</p>	<p>Serving those who meet income and are experiencing a crisis</p> <p>Offers water, gas, electricity bill payment assistance. Also offers rent expense assistance</p>	<p>Tues-Fri 8:30 a.m.-6 p.m.</p>	<p>Yes</p>	<p>Walk-in</p>	<p>None</p>	<p>Proof of address, proof of income, photo ID and eviction or utilities disconnection notice</p>
<p>I-CARE 1415 Shelton Avenue Statesville, NC 28677 704-872-8141 icare-inc.org</p>	<p>Serving older adults or disabled who meet income limits</p> <p>Offers home improvement to reduce energy costs</p> <p>Deliver high quality initiatives that allow access to jobs, housing, education and childcare</p>	<p>Mon-Fri 8 a.m.-5 p.m.</p>	<p>Yes</p>	<p>Walk in or mail downloadable application</p>	<p>None</p>	<p>Proof of household income, electric/heating fuel bills for last 12 months, proof of home ownership, proof of address, SS card, photo ID</p>
<p>Mooresville Housing Authority 1046 N. Main St Mooresville, NC 28115 704-664-1659 mhaexecutive@mooresvilleha.org</p>	<p>Serving those who qualify</p> <p>Offers a variety of programs ranging from affordable public housing, housing projects, and subsidized housing</p>	<p>Mon-Thurs 8 a.m.-5 p.m. Fri 8 a.m.-12 p.m.</p>	<p>Yes</p>	<p>Apply online</p>	<p>None</p>	<p>Provide annual gross income, age or disability status, US citizenship or eligible immigration</p>

Agency	Serving/ Service	Hours	Disability Access	Application Process	Fees	Documents Required
Salvation Army of Iredell County 1361 Caldwell Street Statesville, NC 28677 704-872-5623 Salvationarmycarolinas.org/ Iredell	Serving those in crisis Offers rental assistance	Mon, Tues, Thurs 4 a.m.-4 p.m. Wed 9 a.m.-4 p.m.	Yes	Applications are taken 1st through 10th of each month	None	Varies by case

“All you need is love. But a little chocolate now and then doesn’t hurt.”
- Charles M. Schulz

Notes



*“The elevator to success is out of order. You’ll have to use the stairs...one step at a time.”
- Joe Girard*

Veterans



Veteran Services

Agency	Serving/ Service	Hours	Disability Access	Application Process	Fees	Documents Required
<p>Cabarrus County Veterans Services</p> <p>363 Church Street N Suite 180 Concord, NC 28025 704-920-2869</p> <p>cabarruscounty.us/Government/Departments/Veterans-Services</p>	Serving military veterans and dependents	Mon-Fri 8 a.m.-5 p.m.	Yes	Paperwork to be completed during appointment	None	DD-214
<p>Catawba Veteran Services</p> <p>100 Government Drive Newton, NC 28658 828-465-8255</p>	Serving military veterans and dependents	Mon-Fri 8 a.m.-5 p.m.	Yes	By appointment only	None	DD-214
<p>Fifth Street Ministries Veteran Services</p> <p>1421 Fifth Street Statesville, NC 28677 704-872-4045</p> <p>fifthstreetministries.com/veterans-housing/</p>	<p>Serving veterans and their dependents</p> <p>Night shelter, transitional housing, community kitchen, clothing closet, nurse clinic, domestic violence shelter, people can shower, wash clothes, check email, have a meal</p>	24/7	Handicapped accessible restrooms and other spaces	Call to make appointment	None	Valid ID
<p>Goodwill Industries of Northwest NC</p> <p>124 4th Crescent Place Statesville, NC 28625 336-724-3625 ext 1212</p> <p>services@goodwillnwno.org</p>	<p>Serving veterans and their families</p> <p>Employment assistant services: assessment & planning, career coaching, resume prep, LinkedIn profile setup, job placement, career readiness certification, & job skills training. Scholarships available.</p>	Mon-Fri 8 a.m.-5 p.m.	Yes	Call to make appointment	None	Valid ID

Agency	Serving/ Service	Hours	Disability Access	Application Process	Fees	Documents Required
<p>Habitat for Humanity 3815 Latrobe Drive Charlotte, NC 28211 704-376-2054 habitatcltregion.org</p>	<p>Offers homeownership and Critical Home Repair services to those who have served (or are currently serving) in the military</p>	<p>Mon-Fri 8 a.m.-5 p.m. Sat 8 a.m.-12 p.m.</p>	<p>Yes</p>	<p>applications@habitatCLTregion.org</p>	<p>Varies</p>	<p>DD-214</p>
<p>Help Our Heroes 845-476-9142 info@heroeshope.org heroeshope.org</p>	<p>Serving veterans and their families to enable a sense of personal accomplishment, empowerment and unity for disabled Heroes through, fun activities and overall appreciation of the great doors great outdoors</p>	<p>24/7</p>	<p>N/A</p>	<p>Email to contact someone</p>	<p>N/A</p>	<p>N/A</p>
<p>HopeWay 1717 Sharon Road West Charlotte, NC 28210 980-205-1350 hopeway.org/programs/veterans-program</p>	<p>Provides specialized treatment for Veterans living with PTSD and related mental health issues.</p>	<p>Mon-Fri 8 a.m.-5 p.m.</p>	<p>Yes</p>	<p>hopeway.org/inquiry-form</p>	<p>With a VA referral, there is no cost With commercial insurance, deductibles and copays may apply</p>	<p>None</p>

Veteran Services

Agency	Serving/ Service	Hours	Disability Access	Application Process	Fees	Documents Required
<p>Iredell County Health Department</p> <p>610 E.Center Avenue Mooresville, NC 28115</p> <p>704-664-3869</p> <p>co.iredell.nc.us</p>	<p>Serving veterans and their dependents</p> <p>Filing VA claims, assisting with military ID cards, ordering lost discharge papers, helping with replacement medals, and guiding veterans to other resources and resources as needed</p>	<p>Wed 8 a.m.-5 p.m.</p>	<p>Yes</p>	<p>Call for appointment</p>	<p>None</p>	<p>DD-214</p>
<p>Iredell County Veterans Council</p> <p>PO Box 1633 Statesville, NC 28687</p> <p>704-437-2866</p>	<p>Serving veterans</p> <p>Assist w/relief fund, utility & mortgage, provide free military funeral honors</p>	<p>Call for appointment</p>	<p>N/A</p>	<p>Contact Veteran Service Officer for application</p>	<p>None</p>	<p>DD-214 submitted with the application</p>
<p>Iredell County Veteran Services</p> <p>202 South Center Street Statesville, NC 28677</p> <p>704-878-3135 704-664-3869</p> <p>Timothy Moore Veterans Service Manager timothy.moore@co.iredell.nc.us</p> <p>co.iredell.nc.us</p>	<p>Serving veterans and their dependents</p> <p>To provide assistance & support to services & benefits available through the Dept. of Veterans Affairs. Monthly payments, Med Tx, Gov Insurance, VA loans, Ed Benefits, burial payments & more</p>	<p>Mon, Tues, Thurs, Fri 8 a.m.-5 p.m. (closed 12-1 p.m.); appointment recommended</p>	<p>Yes</p>	<p>Yes</p>	<p>None</p>	<p>DD-214</p>
<p>LKN Vets & Patriots</p> <p>Dana Pape, Founder</p> <p>704-890-1903</p>	<p>Premier online resource to connect, identify, enhance and thank veterans</p>	<p>Online</p>	<p>Online</p>	<p>Online</p>	<p>N/A</p>	<p>N/A</p>

Agency	Serving/ Service	Hours	Disability Access	Application Process	Fees	Documents Required
<p>NC Works and Career Centers Iredell County</p> <p>532 Patterson Ave. #170 Mooresville, NC 28115</p> <p>704-360-8067</p> <p>ncworks.gov</p>	<p>Serving veterans “Priority First” asst., job referrals, training, resume & interviewing assistance, community resources, one- on-one services with veteran’s representative</p>	<p>Mon-Fri 8 a.m.- 4:30 p.m.</p>	<p>Yes</p>	<p>Computerat office,phone or virtual</p>	<p>None</p>	<p>None</p>
<p>Patriot Military Family Foundation</p> <p>129 Fast Lane Suite 200 Mooresville, NC 28217</p> <p>704-401-2066</p> <p>patriotmilitaryfamilyfoundation.org</p>	<p>Veteran and veterans’ family support</p>	<p>Mon-Fri 8 a.m.-5 p.m.</p>	<p>Yes</p>	<p>Program dependent Yes for scholarships</p>	<p>N/A</p>	<p>DD-214 Varies by program</p>
<p>Patriots Path</p> <p>PO Box 473791 Charlotte, NC 28247</p> <p>704-904-4835 704-369-5500</p> <p>patriots-path.org</p>	<p>Servingactiveduty, retired, military spouses, veterans service members</p>	<p>Mon-Fri 8 a.m.-5 p.m.</p>	<p>Yes Course is offered at a corp. locationor online</p>	<p>http:// patriots- path.org/ new- student- registration/</p>	<p>None</p>	<p>N/A</p>
<p>Piedmont Veterans Assistance Council (PVAC)</p> <p>PO Box 5921 Statesville, NC 28687</p> <p>704-664-0473</p> <p>piedmontvac.org</p>	<p>Serving veterans To provide assistance&support to Veterans & their familieslivinginthe Piedmont Region of NC. Free trans- portationtomedical appts, free meals, financially support homeless Veterans</p>	<p>24/7</p>	<p>N/A</p>	<p>Call</p>	<p>None</p>	<p>DD-214</p>

Veteran Services

Agency	Serving/ Service	Hours	Disability Access	Application Process	Fees	Documents Required
<p>PTSD Foundation of America</p> <p>9724 Derrington Road Houston, TX 77064</p> <p>843-642-0236</p> <p>Trauma Line 877-717-PTSD (7873)</p> <p>ptsdUSA.org</p>	<p>Serving combat veterans, their families and first responders</p>	<p>Mon-Fri 9 a.m.-5 p.m.</p>	N/A	N/A	N/A	DD-214
<p>Purple Heart Homes</p> <p>755 Washington Avenue Statesville, NC 28677</p> <p>704-838-4044</p> <p>purplehearthomesusa.org</p>	<p>Serving veterans</p> <p>Provides housing solutions for service connected disabled & aging veterans</p>	<p>Mon-Fri 8 a.m.-5 p.m.</p>	Yes	Online	None	Background check, consent form, financial
<p>Rowan County Veterans Services</p> <p>1935 Jake Alexander Boulevard W Suite A-2 Salisbury, NC 28147</p> <p>704-216-8138</p> <p>rowancountync.gov</p> <p>Justan Mounts Veteran Services Director</p>	<p>Serving military veterans and dependents</p>	<p>Mon-Fri 8:30 a.m.-4:30 p.m.</p>	Yes	Call for appointment	None	DD-214
<p>Salvation Army Iredell County</p> <p>1361 Caldwell Street Statesville, NC 28677</p> <p>704-872-5623</p> <p>salvationarmycarolinas.org</p>	<p>Serving veterans who are experiencing homelessness, PTSD, self-medication, & addiction, loneliness, depression</p>	<p>Mon, Tues, Thurs 4 a.m.-4 p.m.</p> <p>Wed 9 a.m.-4 p.m.</p>	Yes	Call the individual location for the most updated info on services in your area	None	DD-214
<p>Saving Grace K9s</p> <p>760 Sink Farm Road Lexington, NC 27295</p> <p>336-867-1175</p> <p>savinggracek9s.org</p>	<p>Serving qualified NC combat veterans</p>	<p>Tues-Sat 9 a.m.- 4 p.m.</p>	Yes	Apply online	100% free to combat veterans living in NC	DD-214

Agency	Serving/ Service	Hours	Disability Access	Application Process	Fees	Documents Required
Soul to Soles Connection 704-237-0644 s2sConnection.org	Serving veterans and their families Provides FREE mental health counseling America's military, Veterans and their families/ caregivers	By appointment only	Yes	Yes Apply online	None	None
VA Winston-Salem Reg Office VBA Veteran Benefit Assistance 251 N. Main Street Winston Salem, NC 27155 800-827-1000 benefits.va.gov	Serving veterans and their families Compensation, education, insurance, loan guaranty, pension, & vocational rehab & employment for Vets, service members, their families & survivors. Counseling about eligibility for VA benefits & how to apply, info about VA health care & memorial benefits, & outreach to Vets including for homeless or at risk for homelessness & older, minority & women veterans.	Mon-Fri 8 a.m.-4 p.m.	Yes	Program dependent	None	DD-214 & Valid ID
Veterans Bridge 5260 Parkway Plaza Drive Suite 110 Charlotte, NC 28217 704-332-8802 veteransbridgehome.org	Serving veterans and their families Assists with the transition from military life to civilian life	Mon-Fri 8:30 a.m.-5 p.m.	Yes	Online	None	None

Veteran Services

Agency	Serving/ Service	Hours	Disability Access	Application Process	Fees	Documents Required
<p>Veterans Services of the Carolinas</p> <p>24 Cumberland Avenue Asheville, NC 28801</p> <p>855-962-8387</p> <p>abccm-vsc.org</p>	<p>Serving veterans and their dependents</p> <p>Outreach to homeless veterans through HOPE, rapid rehousing and homeless prevention through SSVF, employment and training support through HVRP, and service coordination through NCServes</p>	<p>Mon-Fri 8:30 a.m.- 5 p.m.</p>	<p>Yes</p>	<p>Call for appointment</p>	<p>None</p>	<p>DD-214</p>
<p>Welcome Home Veterans at Richard's Coffee Shop</p> <p>165 N. Main Street Mooresville, NC 28115</p> <p>704-663-0488</p> <p>welcomevets.com</p>	<p>Military Museum dedicated to honor American Veterans & active duty personnel. Join for coffee, share, reflect, get inspired & become part of our ever-growing family</p>	<p>Mon-Sat 8 a.m.-1 p.m.</p>	<p>Yes</p>	<p>None</p>	<p>None</p>	<p>None</p>
<p>W.G. (Bill) Hefner VA Medical Center - Salisbury, NC</p> <p>1601 Brenner Avenue Salisbury, NC 28144</p> <p>800-706-9126 704-638-9000</p> <p>maketheconnection.net</p>	<p>Serving veterans</p> <p>Largest integrated healthcare system in the US, providing care at 1,255 health care facilities</p>	<p>Mon-Fri 8 a.m.- 4 p.m.</p>	<p>Yes</p>	<p>None</p>	<p>None</p>	<p>DD-214</p>

*“We make a living by what we get; we make a life by what we give.”
- Winston S. Churchill*



TOWN DIRECTORY

Welcome to the Town of Mooresville! Please use this directory to guide you to the proper services.

Business Office	704-663-3800
Charles Mack Citizen Center	704-662-3334
Fire (Non-Emergency)	704-664-1338
Human Resources	704-799-4070
Library	704-664-2927
Mooresville Golf Club.....	704-663-2539
Planning & Community Development	704-662-7040
Police (Non-Emergency)	704-664-3311
Public Works.....	704-664-4278
Recreation.....	704-663-7026
Sanitation.....	704-663-7282
Selma Burke Center	704-799-4035
Talbert Recreation Center.....	704-799-4281
War Memorial Center	704-663-2670
Water Department	704-663-7282
Zoning	704-662-7040



Be sure you have the most current information! View this resource online by scanning this QR code.